

以色列臺拉維夫 浮頂屋

Floating Roof House, Tel Aviv, Israel

皮蘇·凱登建築師事務所
Pisou Kedem Architects

主要建築師：雪麗·馬可·愛琳·戈德堡 皮蘇·凱登
結構工程：伊加爾·薩亞格 Sayag Mizrahi 結構工程
施工單位：阿薩夫·盧波 A. Lupo 專案執行與監督有限公司
空間性質：住宅
建築面積：1400平方公尺
座落位置：以色列臺拉維夫
主要材料：鋁材、天然石材、混凝土
主體結構：混凝土
影像：阿米特·傑隆
文字：皮蘇·凱登建築師事務所
採訪：蘇新婷
核稿：陳宗盛

Principal Architects · Shirley Marco · Irene Goldberg · Pisou Kedem
Structural Engineering · Igal Sayag · Sayag Mizrahi Structural Engineering
Contractor · Asaf Lupo · A. Lupo Project Execution & Supervision Ltd.
Character of Space · Residence
Building Area · 1400 m²
Location · Tel Aviv, Israel
Principal Materials · Aluminum · Natural Stone · Bare concrete
Principal Structure · Bare Concrete
Photos · Amit Geron
Text · Pisou Kedem Architects
Interview · Chloe Su
Review · Jason Chen

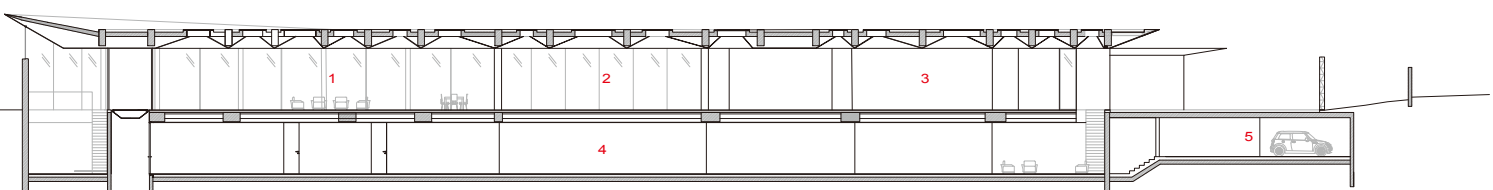

剖面圖 A-A' SECTION A-A'

本案名稱源自其特殊的屋頂設計，獨特的幾何結構使之幾乎脫離建築立面，彷彿漂浮於量體之上，繼而產生一種懸浮的視覺效果。坐落於寧靜住宅區，此項目擁有長達9公尺之立面，令人印象深刻；一條傾斜的混凝土坡道，自屋外延伸向內。沿其而行，首先穿越一道白色格牆，鏤空的幾何造型成就良好通風；接著經過一面灰白色混凝土牆，不僅為內部空間提供遮蔽，粗曠紋理亦與簡約格牆形成鮮明對比。兩牆之間為一座綠意盎然的庭院，為本案注入蓬勃生機，亦為地下場域引入充足光線，包括家庭桑拿室，以及奧林匹克規格之泳池，一側水療牆與之平行，外部以幾何鋁板覆蓋與屋頂結構相呼應，並在陽光的照射下於池面映出斑斕浮動的倒影。此外，團隊於中央天花設置約七個大小不一、形狀各異的天窗，使自然光能夠恣意傾瀉入室。綜觀整體，本案透過幾何與光線的互動，於純白量體中刻畫出耐人尋味的空間表情，營造別緻韻味。

The floating effect is reiterated in the roof, which is almost completely detached from the house's walls and seems to hover above the structure. The roof is characterized by a distinctive geometric structure that protrudes beyond the walls of the house. Located in a quiet residential neighborhood, this one-story house welcomes visitors with a particularly impressive 76-meter-long facade. A sloping concrete causeway leads inside through a white geometric mashrabiyah that stretches across the entire length of the facade and a bare concrete wall, allowing light into the basement level, which serves as a home spa complete with an Olympic-size swimming pool. The spa wall that runs along the pool's length is characterized by diagonal geometry that echoes the roof and is covered with aluminum, reflecting the patterns of light in the pool water. No less than 47 skylights in varying sizes and shapes were incorporated in the ceiling of the central space as an additional source of natural light.

1. 客廳
2. 走道
3. 家庭室
4. 泳池旁走道
5. 車庫

1. living room
2. corridor
3. family room
4. corrior next to swimming pool
5. parking



左頁：屋頂獨特的幾何結構
彷彿懸浮於量體之上



左頁·右頁：混凝土牆之粗獷紋理與格牆的簡約幾何形成鮮明對比

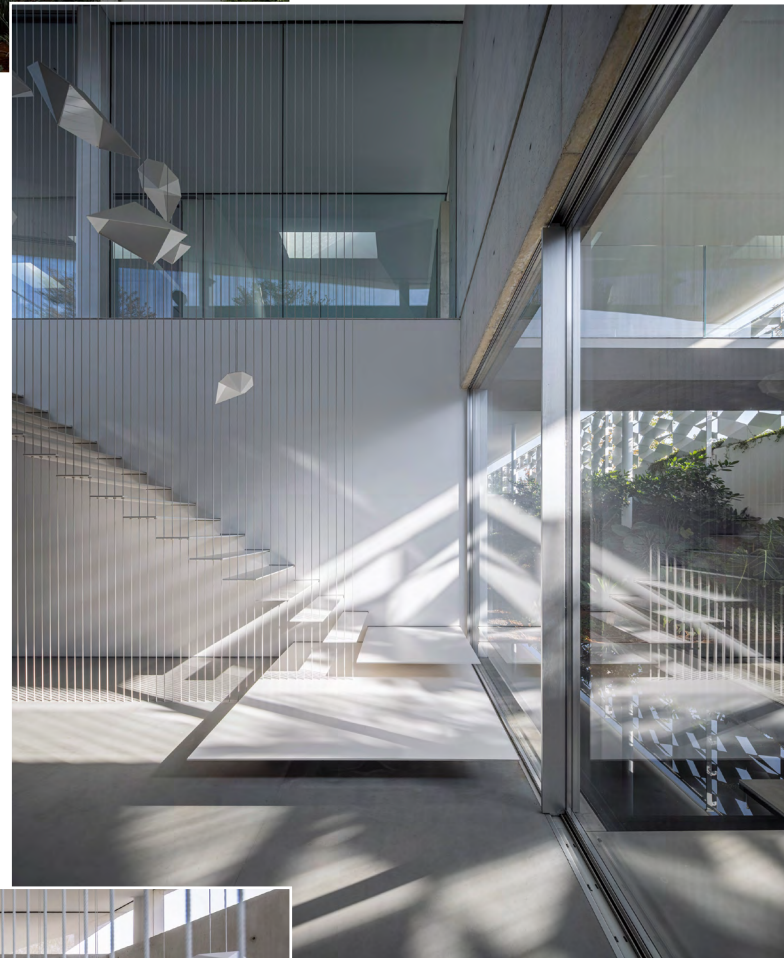

1. 大門入口
2. 客廳
3. 映景池
4. 廚房
5. 工作室
6. 臥室
7. 主臥室
8. 戶外座位區
9. 網球場
10. 泳池
11. 起居室
12. 撞球室
13. 地下庭院
14. 戶外廚房

1. entrance
2. living room
3. reflection pool
4. kitchen
5. workroom
6. bedroom
7. master bedroom
8. outdoor sitting area
9. tennis cort
10. pool
11. lounge area
12. pool house
13. basement garden
14. outdoor kitchen

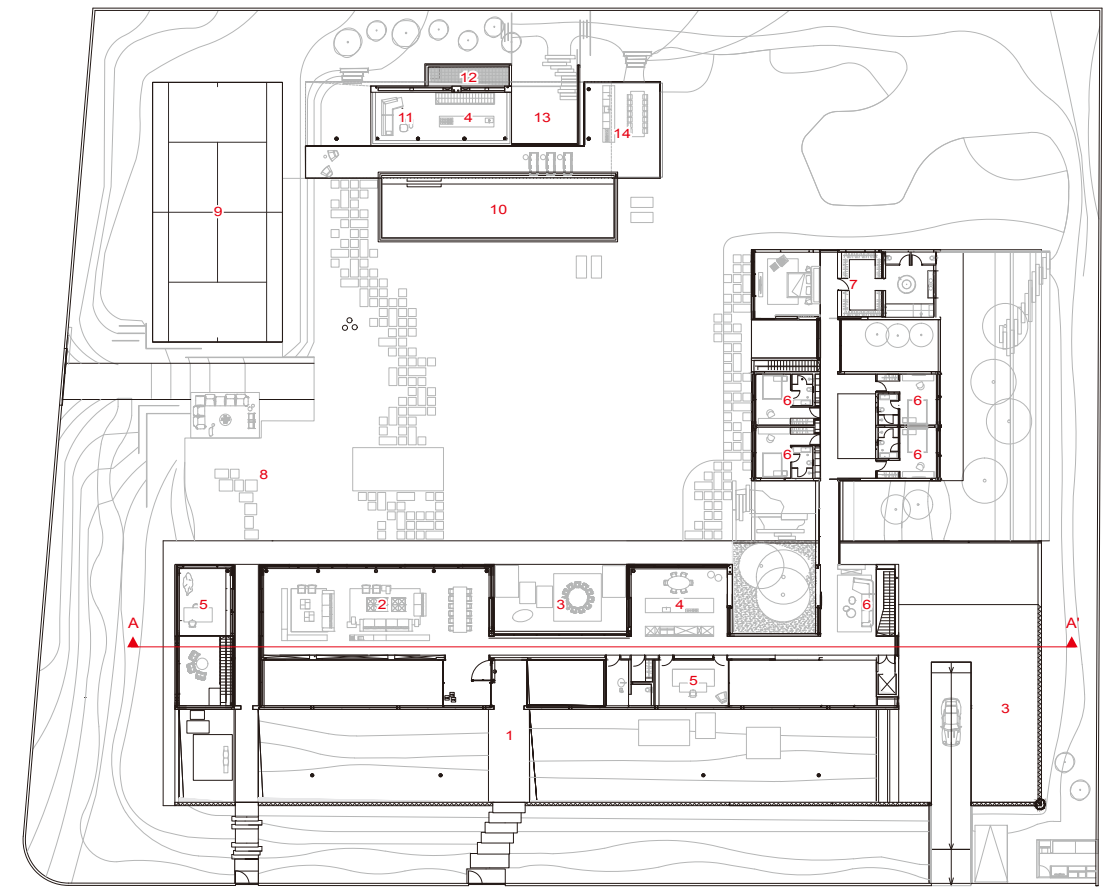

地面層平面圖
GROUND FLOOR PLAN



左頁·右頁：本案透過幾何與光線的互動，為純白量體打造別緻韻味



scope

